

Patient report

Bio-Rad DATE: 10/12/2019
D-10 TIME: 03:06 PM
S/N: #DJ4I016123 Software version: 4.30-2
Sample ID: 10521815
Injection date 10/12/2019 02:03 PM
Injection #: 14 Method: HbA1c
Rack #: --- Rack position: 5

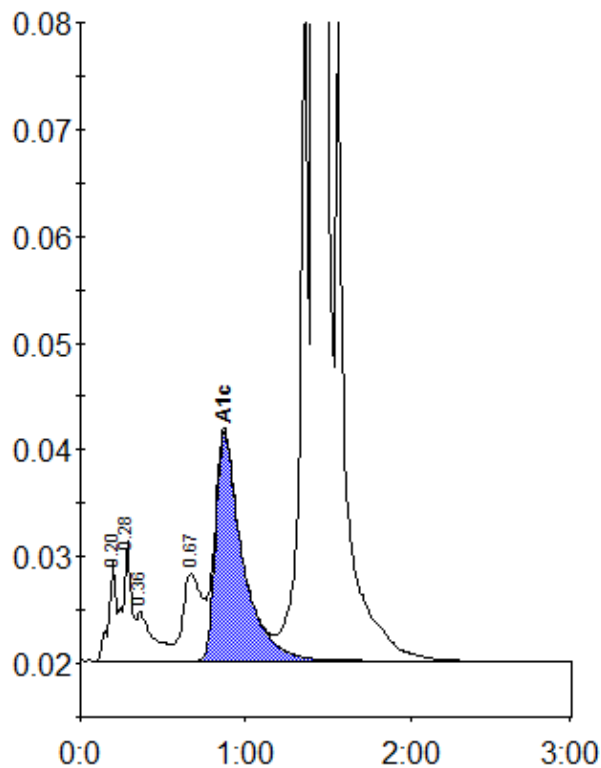

Peak table - ID: 10521815

Peak	R.time	Height	Area	Area %
A1a	0.20	9339	29684	0.8
A1b	0.28	11140	40020	1.1
Unknown	0.36	4585	33551	0.9
LA1c/CHb-1	0.67	8222	66795	1.8
A1c	0.87	21435	242255	8.4
P3	1.36	69205	224340	6.0
A0	1.42	948432	3095274	82.9
Total Area:		3731918		

Concentration:	%
A1c	8.4